RÉSIDENCE ASKLEPIOS

Appartement 5.4

SURFACE
116,81m²

TERRASSE
8,40m²

PRIX
415.000€*

*Hors frais et HTVA
*Cuisine non comprise

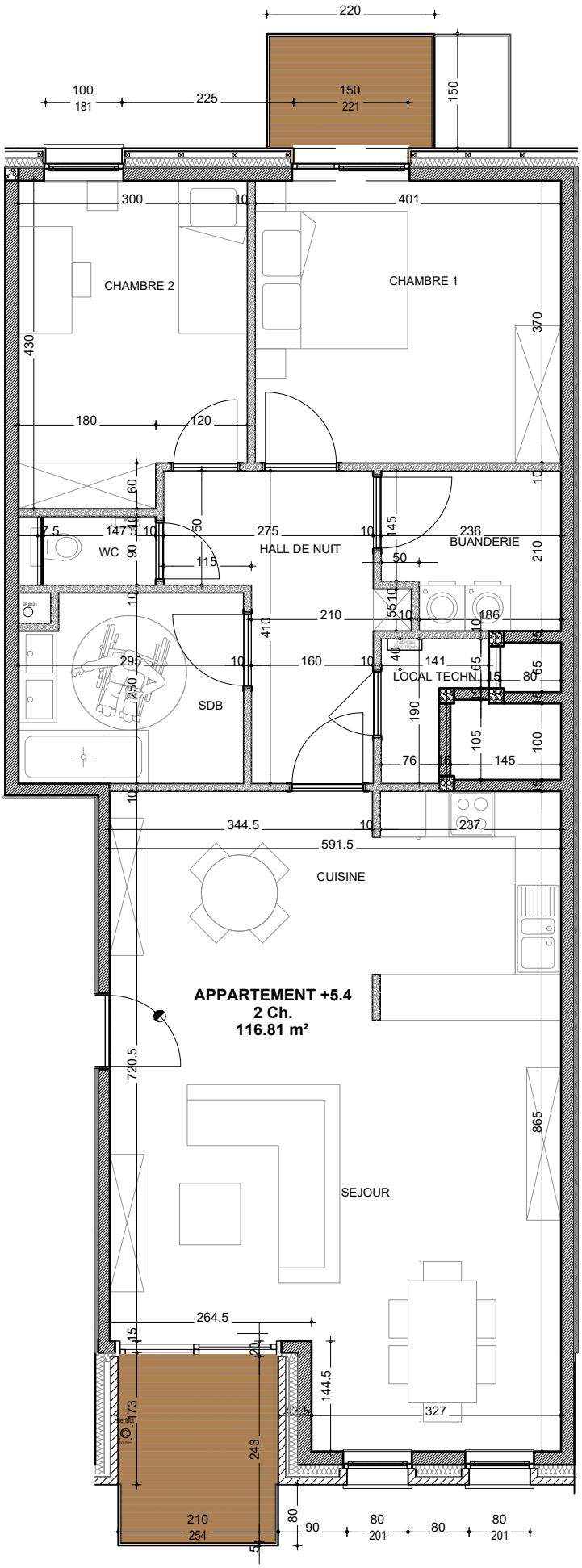

ALTIPLAN Architects

Document non contractuel
Version 2.0